

C:\pwworking\sga.com_da\10_au\joseph.delatorre@sga.com_da\15321\SGA_DRG-STH-004-CI-5101.dwg

LEGEND GENERAL

- +— CONTROL LINE AND CHAINAGE
- - - EXISTING PROPERTY BOUNDARY
- - - EXISTING DESIGNATION BOUNDARY
- - - PROPOSED DESIGNATION BOUNDARY
- - - PROPOSED ROAD CORRIDOR
- PROPOSED FOOTPATH
- PROPOSED CYCLEWAY
- PROPOSED BERM
- PROPOSED FLUSH MEDIAN, RAISED MEDIAN & TRAFFIC ISLAND
- PROPOSED BRIDGE (SUBJECT TO RESOURCE CONSENT)
- FILL BATTER
- CUT BATTER
- +— RAIL TRACK
- +— PROPOSED RETAINING WALL
- ACTIVE MODE CROSSING
- HISTORIC HERITAGE
- TERRESTRIAL SIGNIFICANT ECOLOGICAL AREA
- MARINE SIGNIFICANT ECOLOGICAL AREA
- 100 YR FLOOD PLAIN
- PRECINCT

LEGEND STORMWATER

- PROPOSED WETLAND
- PROPOSED CULVERT (SUBJECT TO RESOURCE CONSENT)
- PROPOSED HEADWALL
- PROPOSED RIP RAP
- PROPOSED SW PIPE
- INDICATIVE FLOW DIRECTION
- PROPOSED SWALE
- PROPOSED DIVERSION DRAIN
- PROPOSED OVERLAND FLOW PATH
- PROPOSED DRAIN CHANNEL
- +— EXISTING CULVERT
- +— EXISTING SW PIPE
- +— EXISTING OVERLAND FLOW PATH

LEGEND EXISTING UTILITIES

- G — FIRST GAS TRANSMISSION LINES
- W — WATERCARE (MAIN)
- OH — TRANSPOWER OVERHEAD LINES
- LV — COUNTIES POWER LOW VOLTAGE CABLE
- MV — COUNTIES POWER MEDIUM VOLTAGE CABLE
- HV — COUNTIES POWER HIGH VOLTAGE CABLE
- WW — WASTEWATER (MAIN)
- FO — SPARK FIBRE OPTIC

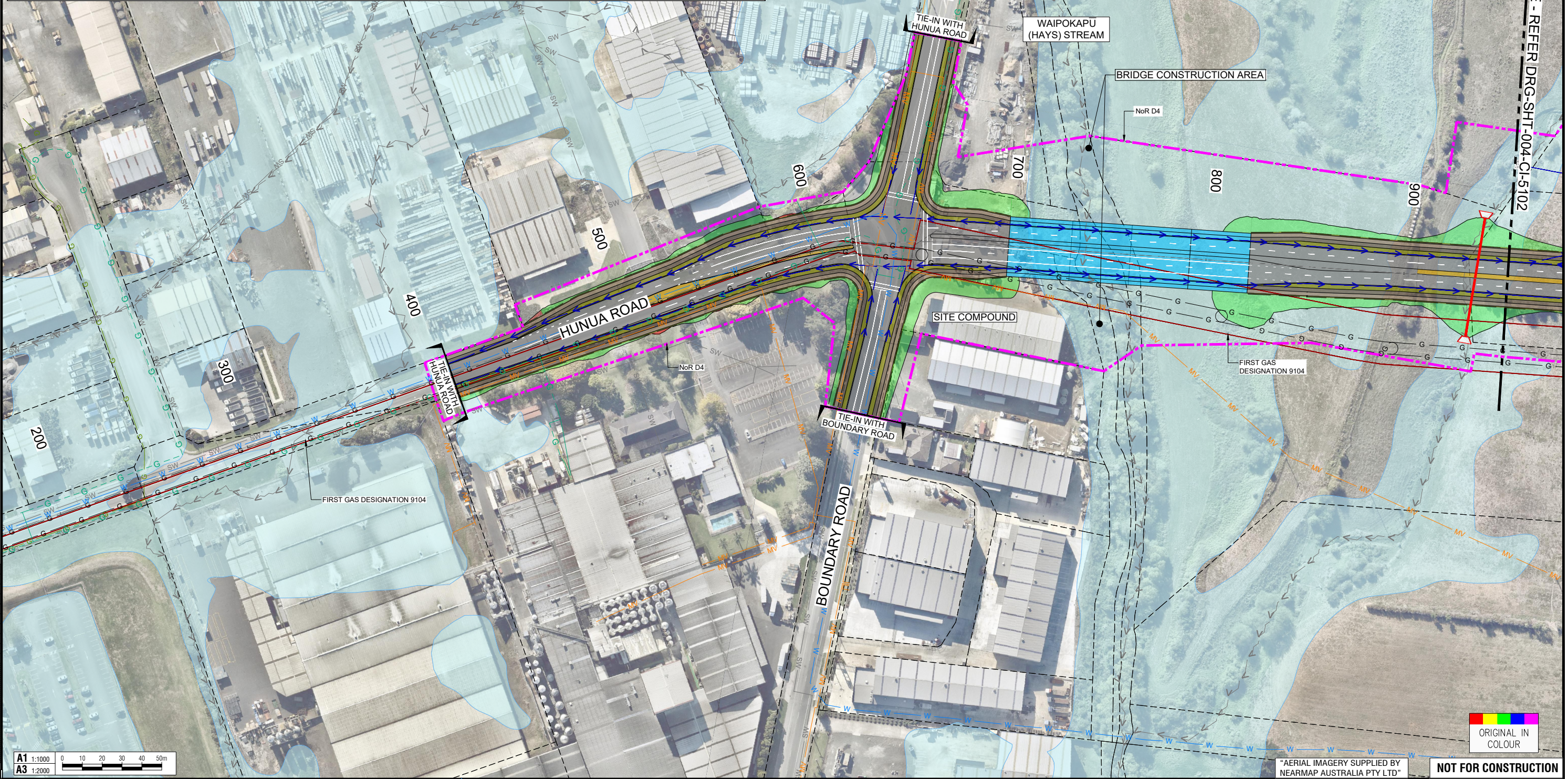
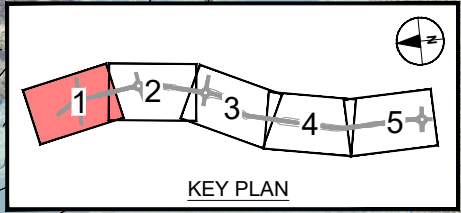

MATCHLINE - REFER DRG-SHT-004-CI-5102

ORIGINAL SIZE A1

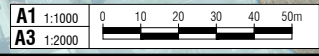

ORIGINAL IN COLOUR

"AERIAL IMAGERY SUPPLIED BY NEARMAP AUSTRALIA PTY LTD" NOT FOR CONSTRUCTION

REV	DATE	DESCRIPTION	DESIGNED	CHECKED	DATE
E	28.01.2021	ISSUED FOR NoR LODGEMENT	GB	JDT	28.01.2021
D	21.07.2020	ISSUED FOR APPROVAL	JDT	JDT	21.07.2020
C	15.05.2020	ISSUED FOR ENGAGEMENT	JDT	JDT	15.05.2020
B	28.02.2020	ISSUED FOR ASSESSMENT OF EFFECTS ON ENVIRONMENT	JDT	JDT	28.02.2020
A	14.02.2020	DRAFT ISSUE FOR REVIEW	JDT	JDT	14.02.2020

REV	DATE	DESCRIPTION	DESIGNED	CHECKED	DATE
		SURVEYED	N/A		
		DRAWN	G. BROWN		27.11.2019
		DRAWING CHECK	J. DELA TORRE		21.12.2020
		DESIGN	R. BELTRAN		27.11.2019
		DESIGN REVIEW	A. REVILL		18.12.2020
		APPROVED	R. MASON		27.01.2021



SUPPORTING GROWTH PROGRAMME
DRURY - OPAHEKE NORTH-SOUTH FTN ARTERIAL (NoR D4)
 Project:
 Drawing Title:
GENERAL ARRANGEMENT LAYOUT PLAN
 SHEET 1 OF 5

Drawing Status:		FOR LODGEMENT	
Drawing Date:	27.01.2021		
A1 Scale:	1:1000	A3 Scale:	1:2000
Discipline:	CIVIL		
Drawing No:	SGA-DRG-STH-004-CI-5101	Revision:	E

C:\pwworking\arc.com\dst0_au\joseph.deltorre@arc.com\04153521\SGA-DRG-STH-004-CI-5102.dwg

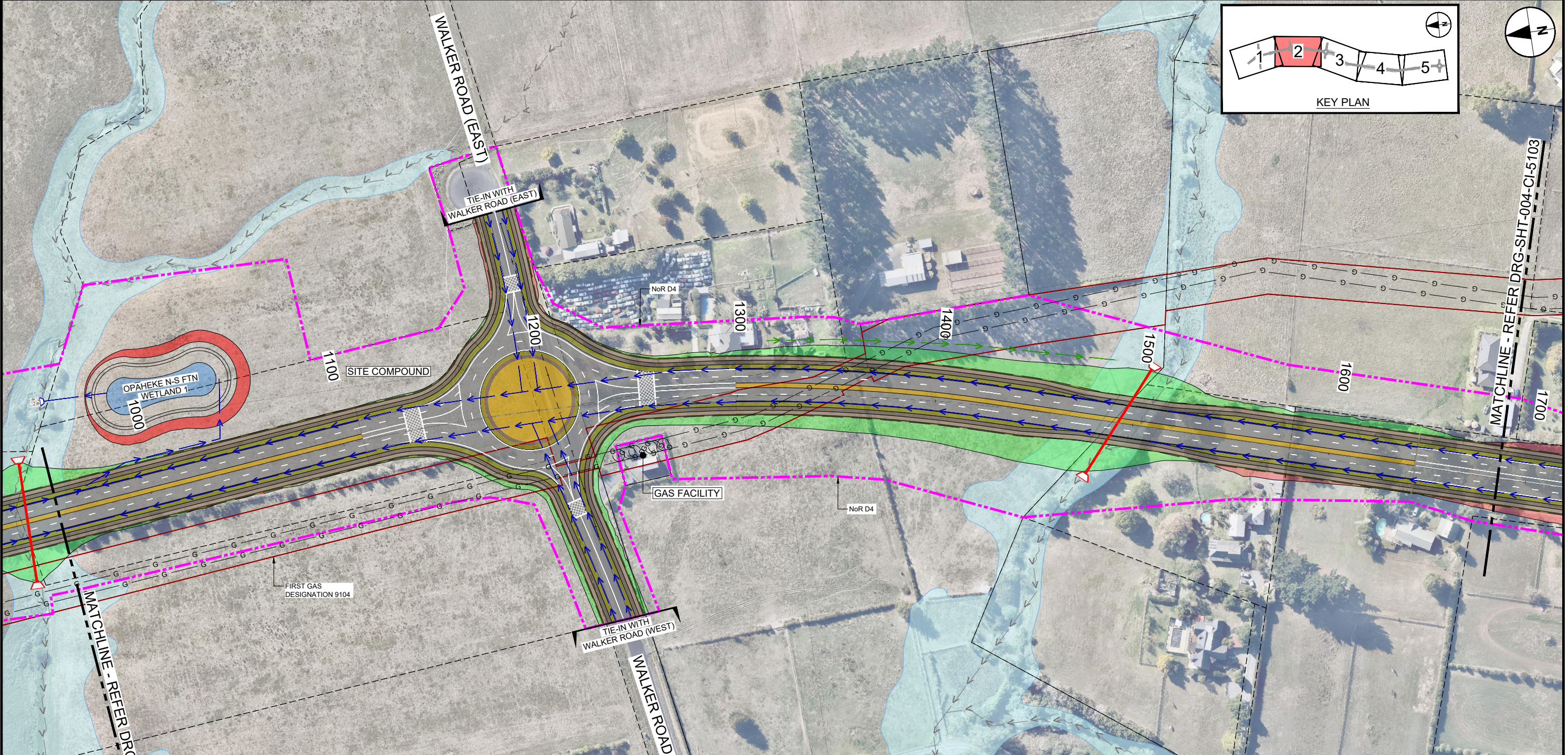
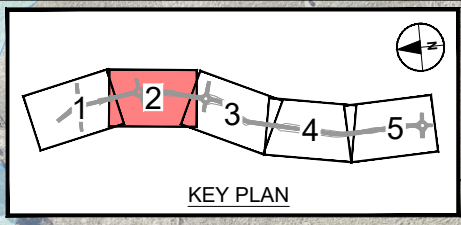

ORIGINAL SIZE
A1
A3

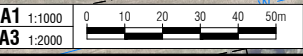

LEGEND GENERAL		LEGEND STORMWATER		LEGEND EXISTING UTILITIES	
—+—	CONTROL LINE AND CHAINAGE		PROPOSED WETLAND		FIRST GAS TRANSMISSION LINES
- - -	EXISTING PROPERTY BOUNDARY		PROPOSED CULVERT (SUBJECT TO RESOURCE CONSENT)		WATERCARE (MAIN)
—	EXISTING DESIGNATION BOUNDARY		PROPOSED HEADWALL		TRANSPOWER OVERHEAD LINES
- · - · -	PROPOSED DESIGNATION BOUNDARY		PROPOSED RIP RAP		COUNTIES POWER LOW VOLTAGE CABLE
—	PROPOSED ROAD CORRIDOR		PROPOSED SWALE		COUNTIES POWER MEDIUM VOLTAGE CABLE
—	PROPOSED FOOTPATH		PROPOSED DIVERSION DRAIN		COUNTIES POWER HIGH VOLTAGE CABLE
—	PROPOSED CYCLEWAY		PROPOSED OVERLAND FLOW PATH		WASTEWATER (MAIN)
—	PROPOSED BERM		PROPOSED DRAIN CHANNEL		SPARK FIBRE OPTIC
—	PROPOSED FLUSH MEDIAN, RAISED MEDIAN & TRAFFIC ISLAND		EXISTING CULVERT		
—	PROPOSED BRIDGE (SUBJECT TO RESOURCE CONSENT)		EXISTING SW PIPE		
—	FILL BATTER		EXISTING OVERLAND FLOW PATH		
—	CUT BATTER				
—+—	RAIL TRACK				
—RW—	PROPOSED RETAINING WALL				
—	ACTIVE MODE CROSSING				
—	HISTORIC HERITAGE				
—	TERRESTRIAL SIGNIFICANT ECOLOGICAL AREA				
—	MARINE SIGNIFICANT ECOLOGICAL AREA				
—	100 YR FLOOD PLAIN				
—	PRECINCT				

ORIGINAL IN COLOUR

"AERIAL IMAGERY SUPPLIED BY NEARMAP AUSTRALIA PTY LTD" NOT FOR CONSTRUCTION

REV	DATE	BY	CHKD	APP'D	DESCRIPTION
E	28.01.2021	GB			ISSUED FOR NoR LODGEMENT
D	21.07.2020	JDT			ISSUED FOR APPROVAL
C	15.05.2020	JDT			ISSUED FOR ENGAGEMENT
B	28.02.2020	JDT			ISSUED FOR ASSESSMENT OF EFFECTS ON ENVIRONMENT
A	14.02.2020	JDT			DRAFT ISSUE FOR REVIEW

REV	DATE	BY	CHKD	APP'D	DESCRIPTION
					SURVEYED
					DRAWN
					DRAWING CHECK
					DESIGN
					DESIGN REVIEW
					APPROVED



SUPPORTING GROWTH PROGRAMME
DRURY - OPAHEKE NORTH-SOUTH FTN ARTERIAL (NoR D4)
 Project:
 Drawing Title:
GENERAL ARRANGEMENT LAYOUT PLAN
 SHEET 2 OF 5

FOR LODGEMENT	
Drawing Date:	27.01.2021
Drawing No:	CIVIL
Discipline:	CIVIL
Scale:	1:1000
Scale:	1:2000
Revision:	E

C:\pwworking\sga.com_csi\01_au\joseph.deal@sga.com\015321\SGA-DRG-STH-004-CI-5103.dwg

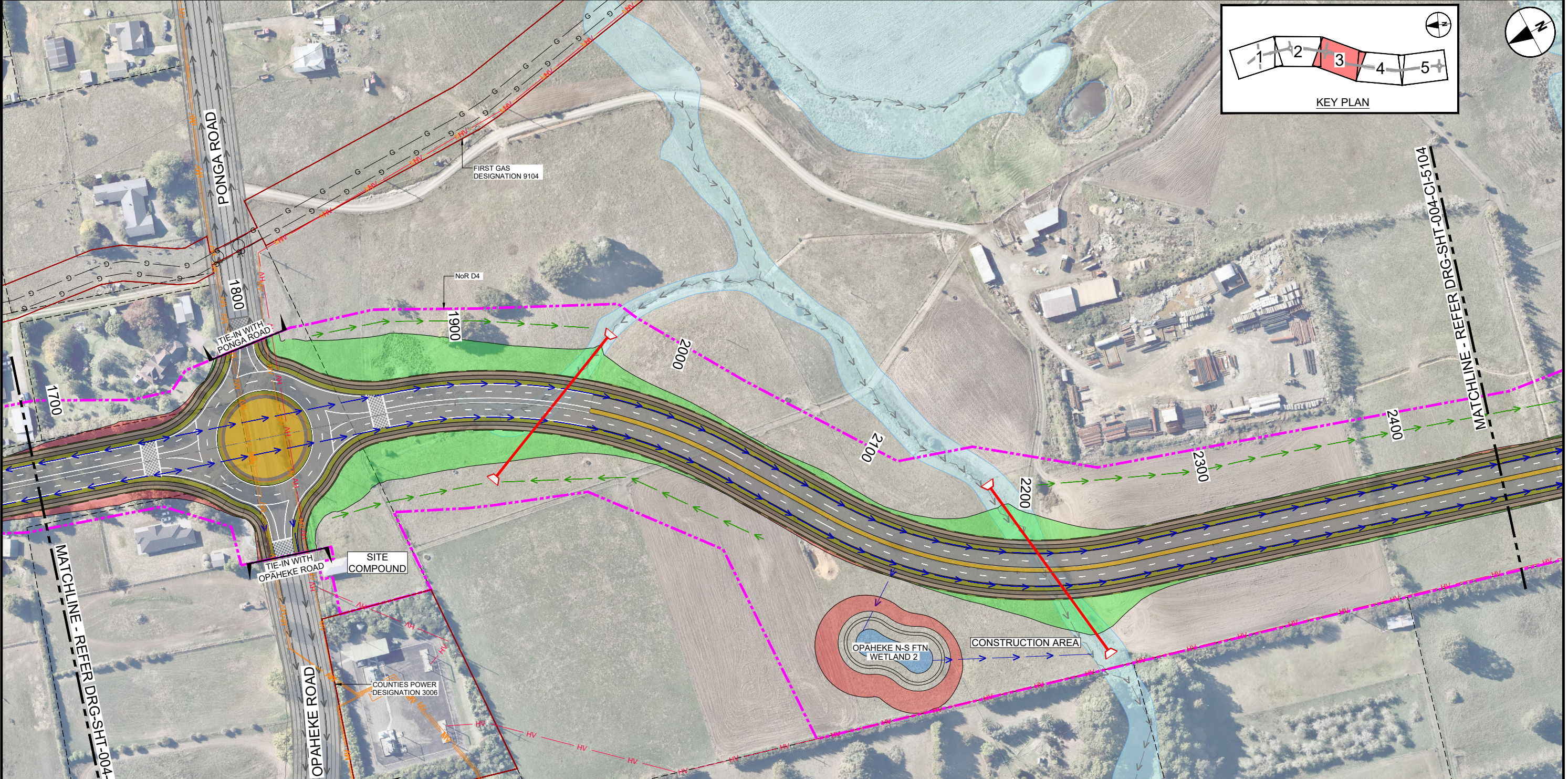
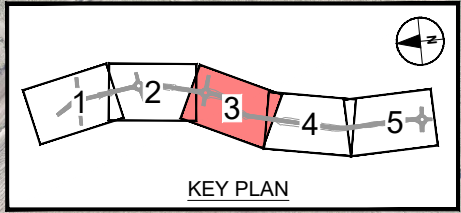

ORIGINAL SIZE A1

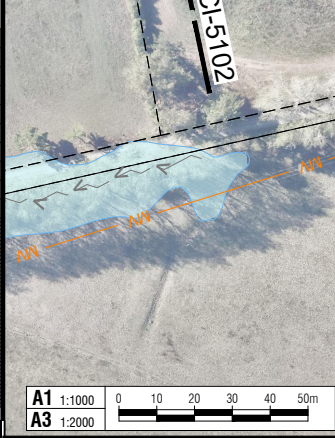

LEGEND GENERAL

	CONTROL LINE AND CHAINAGE		RAIL TRACK
	EXISTING PROPERTY BOUNDARY		PROPOSED RETAINING WALL
	EXISTING DESIGNATION BOUNDARY		ACTIVE MODE CROSSING
	PROPOSED DESIGNATION BOUNDARY		HISTORIC HERITAGE
	PROPOSED ROAD CORRIDOR		TERRESTRIAL SIGNIFICANT ECOLOGICAL AREA
	PROPOSED FOOTPATH		MARINE SIGNIFICANT ECOLOGICAL AREA
	PROPOSED CYCLEWAY		100 YR FLOOD PLAIN
	PROPOSED BERM		FILL BATTER
	PROPOSED FLUSH MEDIAN, RAISED MEDIAN & TRAFFIC ISLAND		CUT BATTER
	PROPOSED BRIDGE (SUBJECT TO RESOURCE CONSENT)		
	PRECINCT		

LEGEND STORMWATER

	PROPOSED WETLAND
	PROPOSED CULVERT (SUBJECT TO RESOURCE CONSENT)
	PROPOSED HEADWALL
	PROPOSED RIP RAP
	PROPOSED SW PIPE
	INDICATIVE FLOW DIRECTION
	PROPOSED SWALE
	PROPOSED DIVERSION DRAIN
	PROPOSED OVERLAND FLOW PATH
	PROPOSED DRAIN CHANNEL
	EXISTING CULVERT
	EXISTING SW PIPE
	EXISTING OVERLAND FLOW PATH

LEGEND EXISTING UTILITIES

	FIRST GAS TRANSMISSION LINES
	WATERCARE (MAIN)
	TRANSPOWER OVERHEAD LINES
	COUNTIES POWER LOW VOLTAGE CABLE
	COUNTIES POWER MEDIUM VOLTAGE CABLE
	COUNTIES POWER HIGH VOLTAGE CABLE
	WASTEWATER (MAIN)
	SPARK FIBRE OPTIC

"AERIAL IMAGERY SUPPLIED BY NEARMAP AUSTRALIA PTY LTD"



NOT FOR CONSTRUCTION

REV	DATE	BY	CHKD	APPD	DESCRIPTION
E	28.01.2021	GB	JDT		ISSUED FOR NoR LODGEMENT
D	21.07.2020	JDT			ISSUED FOR APPROVAL
C	15.05.2020	JDT			ISSUED FOR ENGAGEMENT
B	28.02.2020	JDT			ISSUED FOR ASSESSMENT OF EFFECTS ON ENVIRONMENT
A	14.02.2020	JDT			DRAFT ISSUE FOR REVIEW

SURVEYED	N/A
DRAWN	G. BROWN 27.11.2019
DRAWING CHECK	J. DELA TORRE 21.12.2020
DESIGN	R. BELTRAN 27.11.2019
DESIGN REVIEW	A. REVELL 18.12.2020
APPROVED	R. MASON 27.01.2021



SUPPORTING GROWTH PROGRAMME
DRURY - OPAHEKE NORTH-SOUTH FTN ARTERIAL (NoR D4)
 Drawing Title: GENERAL ARRANGEMENT LAYOUT PLAN
 SHEET 3 OF 5

FOR LODGEMENT	
Drawing Date:	27.01.2021
A1 Scale:	1:1000
A3 Scale:	1:2000
Discipline:	CIVIL
Drawing No:	SGA-DRG-STH-004-CI-5103
Revision:	E

C:\pwworking\jason.com_dtd\0_au\joseph.deal@jason.com\0415321\SGA-DRG-STH-004-CI-5104.dwg

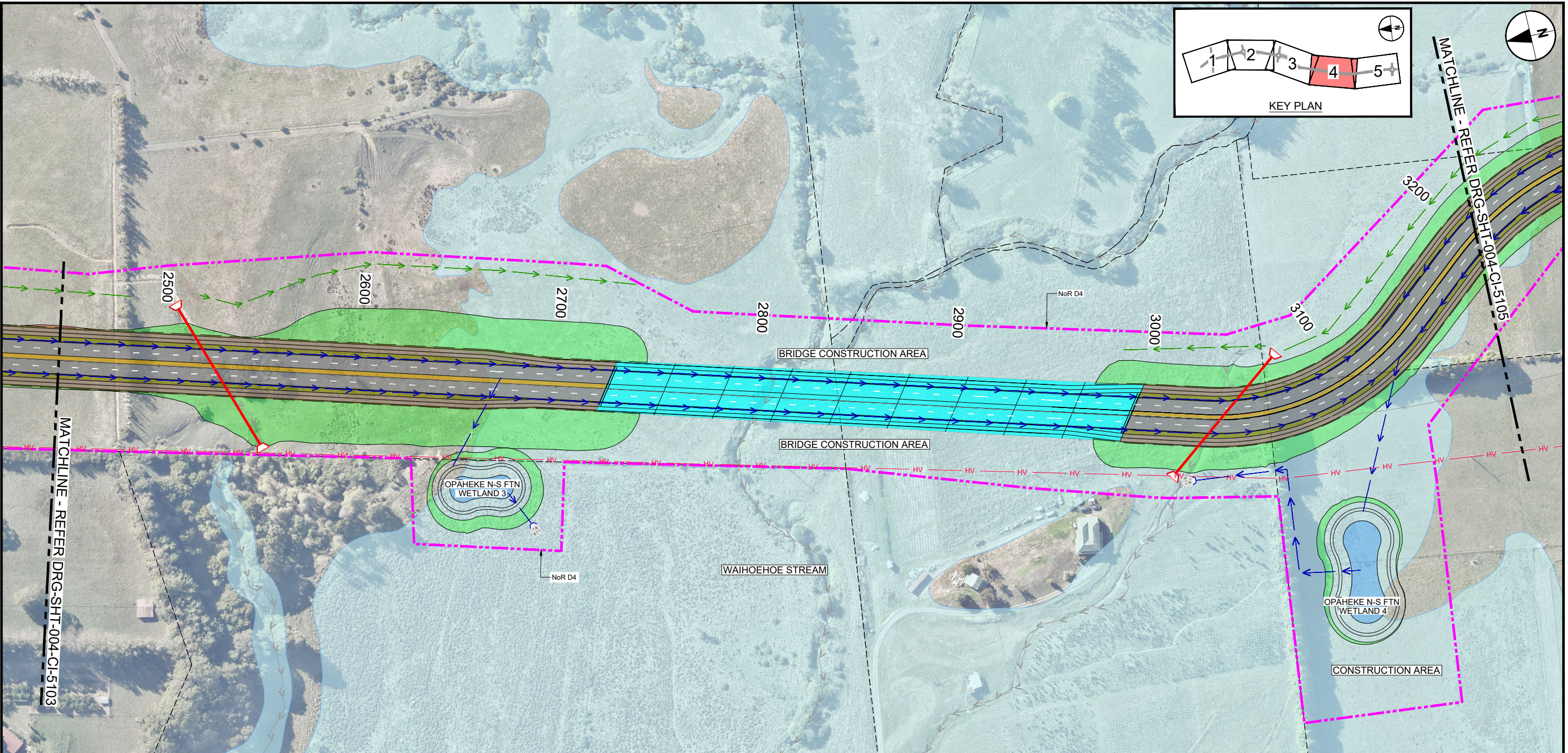

LEGEND GENERAL

- +— CONTROL LINE AND CHAINAGE
- - - EXISTING PROPERTY BOUNDARY
- - - EXISTING DESIGNATION BOUNDARY
- - - PROPOSED DESIGNATION BOUNDARY
- ▬ PROPOSED ROAD CORRIDOR
- ▬ PROPOSED FOOTPATH
- ▬ PROPOSED CYCLEWAY
- ▬ PROPOSED BERM
- ▬ PROPOSED FLUSH MEDIAN, RAISED MEDIAN & TRAFFIC ISLAND
- ▬ PROPOSED BRIDGE (SUBJECT TO RESOURCE CONSENT)
- ▬ FILL BATTER
- ▬ CUT BATTER
- ▲ NOTABLE TREE
- ▬ RAIL TRACK
- ▬ PROPOSED RETAINING WALL
- ▬ ACTIVE MODE CROSSING
- ▬ HISTORIC HERITAGE
- ▬ TERRESTRIAL SIGNIFICANT ECOLOGICAL AREA
- ▬ MARINE SIGNIFICANT ECOLOGICAL AREA
- ▬ 100 YR FLOOD PLAIN
- ▬ PRECINCT

LEGEND STORMWATER

- ▬ PROPOSED WETLAND
- ▬ PROPOSED CULVERT (SUBJECT TO RESOURCE CONSENT)
- ▬ PROPOSED HEADWALL
- ▬ PROPOSED RIP RAP
- ▬ PROPOSED SW PIPE
- ▬ INDICATIVE FLOW DIRECTION
- ▬ PROPOSED SWALE
- ▬ PROPOSED DIVERSION DRAIN
- ▬ PROPOSED OVERLAND FLOW PATH
- ▬ PROPOSED DRAIN CHANNEL
- ▬ EXISTING CULVERT
- ▬ EXISTING SW PIPE
- ▬ EXISTING OVERLAND FLOW PATH

LEGEND EXISTING UTILITIES

- ▬ FIRST GAS TRANSMISSION LINES
- ▬ WATERCARE (MAIN)
- ▬ TRANSPOWER OVERHEAD LINES
- ▬ COUNTIES POWER LOW VOLTAGE CABLE
- ▬ COUNTIES POWER MEDIUM VOLTAGE CABLE
- ▬ COUNTIES POWER HIGH VOLTAGE CABLE
- ▬ WASTEWATER (MAIN)
- ▬ SPARK FIBRE OPTIC

ORIGINAL IN COLOUR

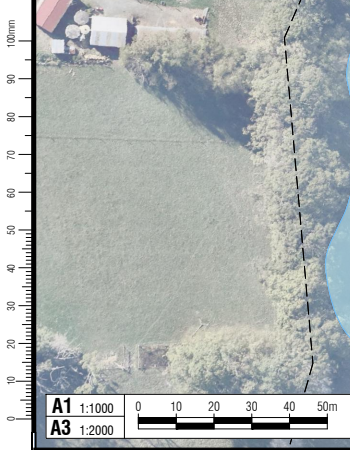

ORIGINAL SIZE A1

REV	DATE	DESCRIPTION	BY	CHECKED	DATE
A	14.02.2020	DRAFT ISSUE FOR REVIEW	JDT		
B	28.02.2020	ISSUED FOR ASSESSMENT OF EFFECTS ON ENVIRONMENT	JDT		
C	15.05.2020	ISSUED FOR ENGAGEMENT	JDT		
D	21.07.2020	ISSUED FOR APPROVAL	JDT		
E	28.01.2021	ISSUED FOR NoR LODGEMENT	GB		

DATE	APPROVED	BY	DATE
27.01.2021	R. MASON		
18.12.2020	A. REVELL		
27.11.2019	R. BELTRAN		
27.11.2019	J. DELA TORRE		
27.11.2019	G. BROWN		



SUPPORTING GROWTH PROGRAMME
DRURY - OPAHEKE NORTH-SOUTH FTN ARTERIAL (NoR D4)
 Project: DRURY - OPAHEKE NORTH-SOUTH FTN ARTERIAL (NoR D4)
 Drawing Title: GENERAL ARRANGEMENT LAYOUT PLAN
 SHEET 4 OF 5

"AERIAL IMAGERY SUPPLIED BY NEARMAP AUSTRALIA PTY LTD"

NOT FOR CONSTRUCTION

DRAWING STATUS		FOR LODGEMENT	
Drawing Date: 27.01.2021		Revision: E	
A1 Scale: 1:1000	A3 Scale: 1:2000		
Discipline: CIVIL			
Drawing No: SGA-DRG-STH-004-CI-5104			

C:\pwworking\sga.com_cst10_au\joseph.deal@sga.com\0415321\SGA_DRG-STH-004-CI-5105.dwg

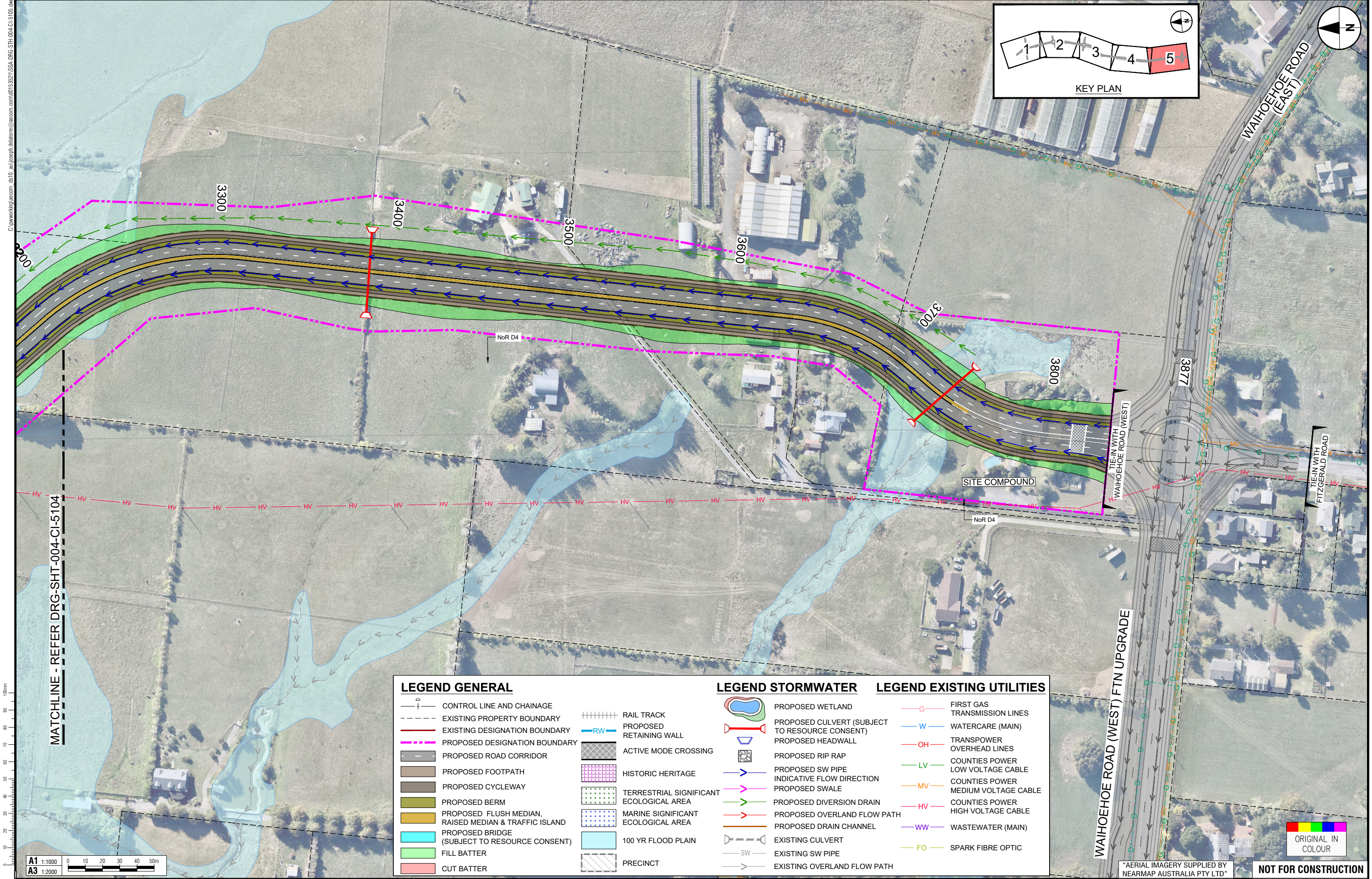
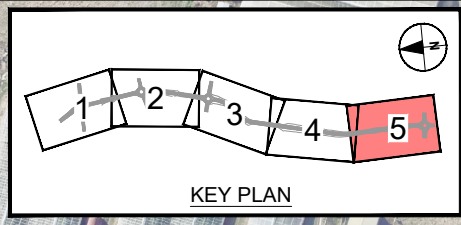

MATCHLINE - REFER DRG-SHT-004-CI-5104

ORIGINAL SIZE A1
A1 1:1000
A3 1:2000

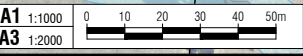

LEGEND GENERAL		LEGEND STORMWATER		LEGEND EXISTING UTILITIES	
	CONTROL LINE AND CHAINAGE		PROPOSED WETLAND		FIRST GAS TRANSMISSION LINES
	EXISTING PROPERTY BOUNDARY		PROPOSED CULVERT (SUBJECT TO RESOURCE CONSENT)		WATERCARE (MAIN)
	EXISTING DESIGNATION BOUNDARY		PROPOSED HEADWALL		TRANSPOWER OVERHEAD LINES
	PROPOSED DESIGNATION BOUNDARY		PROPOSED RIP RAP		COUNTIES POWER LOW VOLTAGE CABLE
	PROPOSED ROAD CORRIDOR		PROPOSED SW PIPE		COUNTIES POWER MEDIUM VOLTAGE CABLE
	PROPOSED FOOTPATH		PROPOSED OVERLAND FLOW PATH		COUNTIES POWER HIGH VOLTAGE CABLE
	PROPOSED CYCLEWAY		PROPOSED DRAIN CHANNEL		WASTEWATER (MAIN)
	PROPOSED BERM		EXISTING CULVERT		SPARK FIBRE OPTIC
	PROPOSED FLUSH MEDIAN, RAISED MEDIAN & TRAFFIC ISLAND		EXISTING SW PIPE		
	PROPOSED BRIDGE (SUBJECT TO RESOURCE CONSENT)		EXISTING OVERLAND FLOW PATH		
	FILL BATTER				
	CUT BATTER				
	RAIL TRACK				
	PROPOSED RETAINING WALL				
	ACTIVE MODE CROSSING				
	HISTORIC HERITAGE				
	TERRESTRIAL SIGNIFICANT ECOLOGICAL AREA				
	MARINE SIGNIFICANT ECOLOGICAL AREA				
	100 YR FLOOD PLAIN				
	PRECINCT				



"AERIAL IMAGERY SUPPLIED BY NEARMAP AUSTRALIA PTY LTD" **NOT FOR CONSTRUCTION**

REV	DATE	DESCRIPTION	BY	CHECKED	DATE
A	14.02.2020	DRAFT ISSUE FOR REVIEW	JDT		
B	28.02.2020	ISSUED FOR ASSESSMENT OF EFFECTS ON ENVIRONMENT	JDT		
C	15.05.2020	ISSUED FOR ENGAGEMENT	JDT		
D	21.07.2020	ISSUED FOR APPROVAL	JDT		
E	28.01.2021	ISSUED FOR NoR LODGEMENT	GB		

REV	DATE	DESCRIPTION	BY	CHECKED	DATE
	27.01.2021	APPROVED	R. MASON		
	18.12.2020	DESIGN REVIEW	A. REVELL		
	27.11.2019	DESIGN	R. BELTRAN		
	27.11.2019	DRAWING CHECK	J. DELA TORRE		
	27.11.2019	DRAWN	G. BROWN		
	N/A	SURVEYED	N/A		



SUPPORTING GROWTH PROGRAMME
DRURY - OPAHEKE NORTH-SOUTH FTN ARTERIAL (NoR D4)
 Project:
 Drawing Title:
GENERAL ARRANGEMENT LAYOUT PLAN
 SHEET 5 OF 5

FOR LODGEMENT	
Drawing Date:	27.01.2021
Drawing No:	SGA-DRG-STH-004-CI-5105
Discipline:	CIVIL
Scale:	A1 1:1000, A3 1:2000
Revision:	E

C:\pwworking\jason.com_cad\10_au\joseph.deal@jason.com\0415201\SGA-DRG-STH-004-CI-5201.dwg

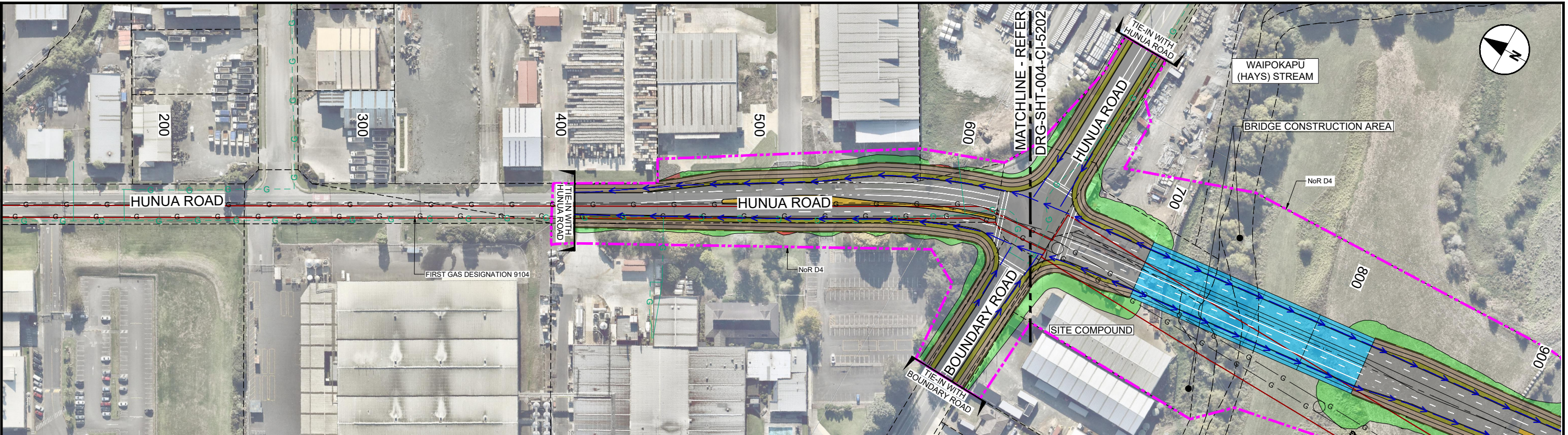

PLAN VIEW - OPAHEKE NORTH-SOUTH FTN ARTERIAL
Scale 1:1000

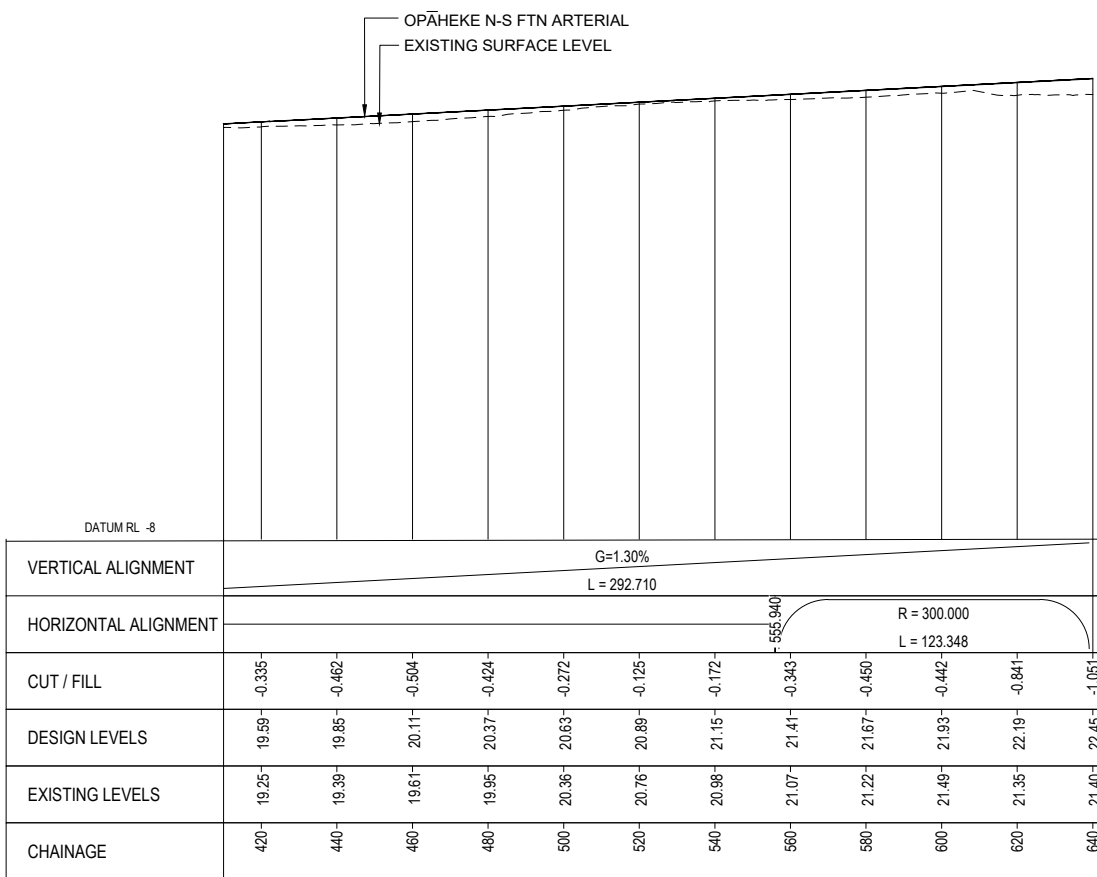

LONGITUDINAL SECTION - OPAHEKE NORTH-SOUTH FTN ARTERIAL
SCALE HORIZ=1:1000 VERT=1:250

ORIGINAL SIZE A1

REV	REVISIONS	DATE	DRAWN	DATE	APPROVED	DATE
E	ISSUED FOR NoR LODGEMENT	28.01.2021	GB	28.01.2021		
D	ISSUED FOR APPROVAL	21.07.2020	DD	21.07.2020		
C	ISSUED FOR ENGAGEMENT	15.05.2020	DD	15.05.2020		
B	ISSUED FOR ASSESSMENT OF EFFECTS ON ENVIRONMENT	28.02.2020	RB	28.02.2020		
A	DRAFT ISSUE FOR REVIEW	14.02.2020	RB	14.02.2020		

SURVEYED	N/A	DATE
DRAWN	G. BROWN	27.11.2019
DRAWING CHECK	J. DELA TORRE	21.12.2020
DESIGN	R. BELTRAN	27.11.2019
DESIGN REVIEW	A. REVELL	18.12.2020
APPROVED	R. MASON	27.01.2021



SUPPORTING GROWTH PROGRAMME
DRURY - OPAHEKE NORTH-SOUTH FTN ARTERIAL (NoR D4)
Project:
Drawing Title:
PLAN AND LONGITUDINAL SECTION
SHEET 1 OF 6

"AERIAL IMAGERY SUPPLIED BY NEARMAP AUSTRALIA PTY LTD"

NOT FOR CONSTRUCTION

Drawing Status:		FOR LODGEMENT	
Drawing Date:	27.01.2021		
A1 Scales	1:1000H 1:250V	A3 Scales	1:2000H 1:500V
Discipline: CIVIL			
Drawing No:	SGA-DRG-STH-04-CI-5201	Revision:	E



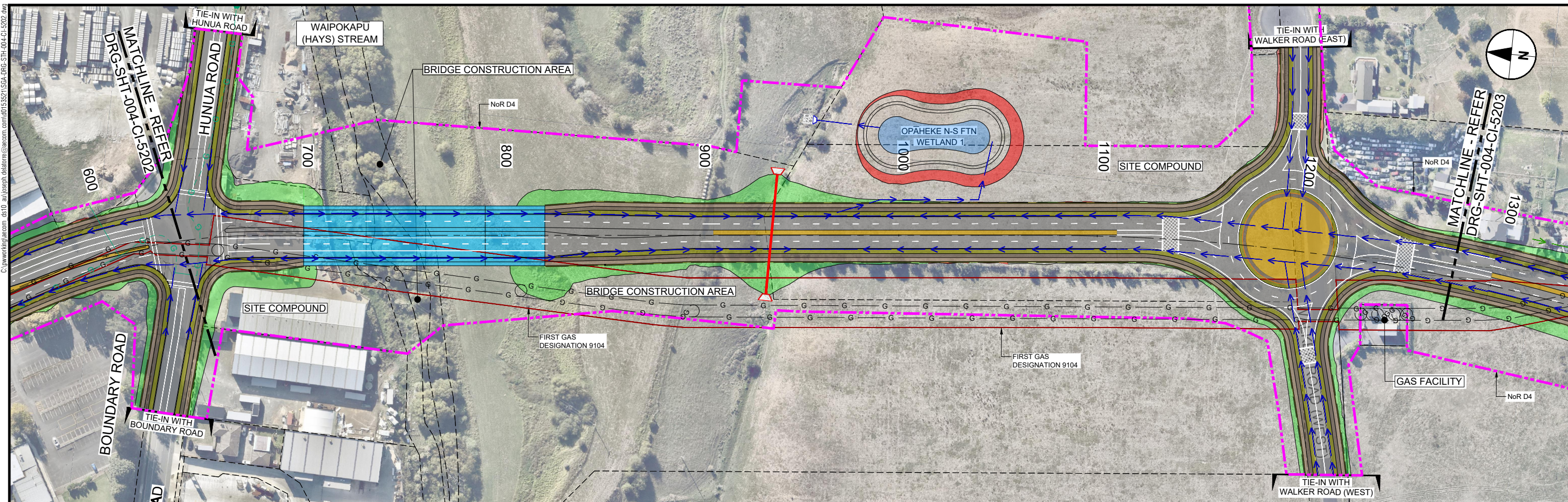

PLAN VIEW - OPAHEKE NORTH-SOUTH FTN ARTERIAL
Scale 1:1000

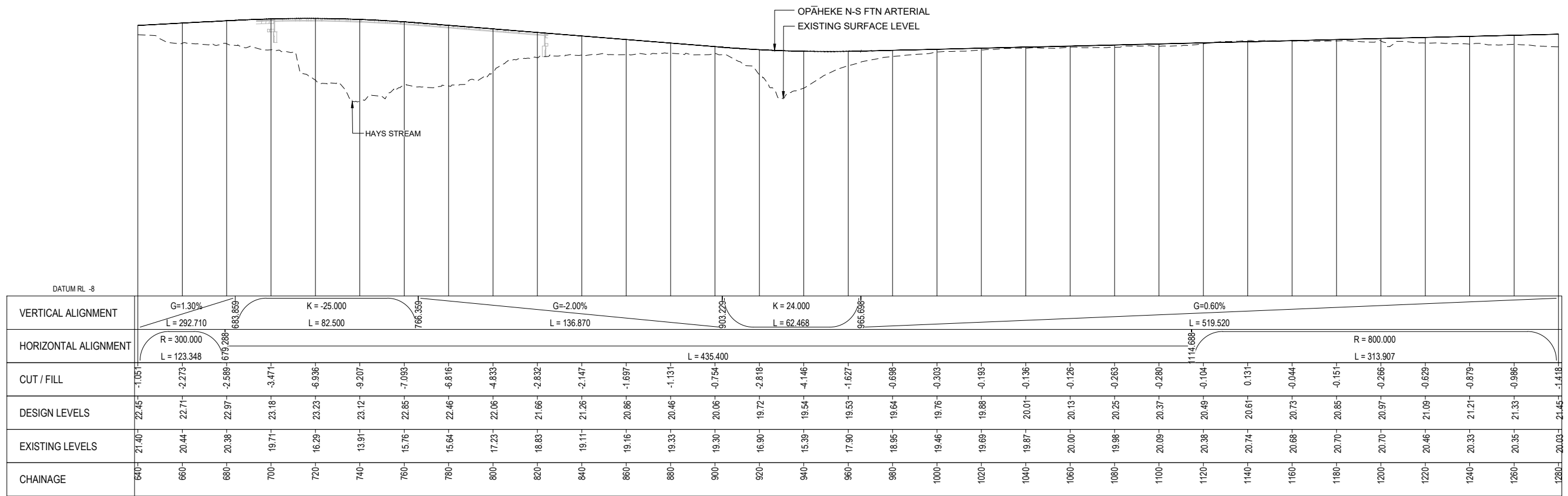

LONGITUDINAL SECTION - OPAHEKE NORTH-SOUTH FTN ARTERIAL
SCALE HORIZ=1:1000 VERT=1:250

REV	REVISIONS	DATE	APPROVED	DATE
A	DRAFT ISSUE FOR REVIEW	14.02.2020	R. MASON	27.01.2021
B	ISSUED FOR ASSESSMENT OF EFFECTS ON ENVIRONMENT	28.02.2020	A. REVELL	18.12.2020
C	ISSUED FOR ENGAGEMENT	15.05.2020	R. BELTRAN	27.11.2019
D	ISSUED FOR APPROVAL	21.07.2020	J. DELA TORRE	21.12.2020
E	ISSUED FOR NoR LODGEMENT	28.01.2021	G. BROWN	27.11.2019



SUPPORTING GROWTH PROGRAMME
DRURY - OPAHEKE NORTH-SOUTH FTN ARTERIAL (NoR D4)
Project:
Drawing Title:
PLAN AND LONGITUDINAL SECTION
SHEET 2 OF 6

NOT FOR CONSTRUCTION

FOR LODGEMENT

Drawing Date: 27.01.2021

A1 Scale: 1:1000H 1:250V	A3 Scale: 1:2000H 1:500V
--------------------------	--------------------------

Drawing No: SGA-DRG-STH-004-CI-5202

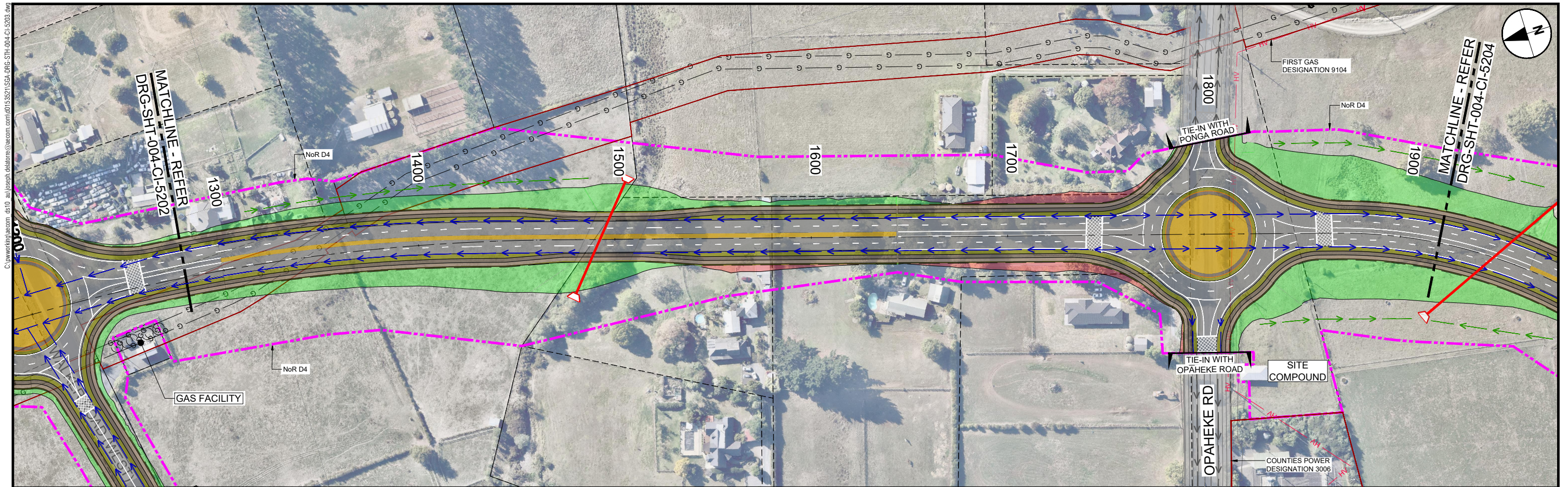

PLAN VIEW - OPAHEKE NORTH-SOUTH FTN ARTERIAL
Scale 1:1000

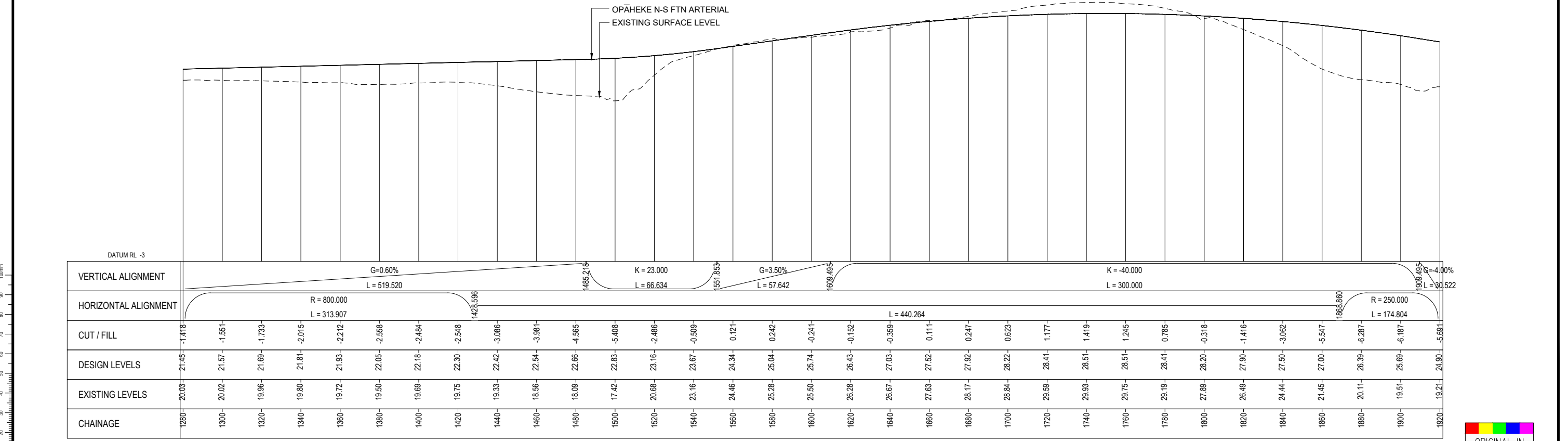

LONGITUDINAL SECTION - OPAHEKE NORTH-SOUTH FTN ARTERIAL
SCALE HORIZ=1:1000 VERT=1:250



REV	DATE	DESCRIPTION	BY	CHECKED	DATE
A	14.02.2020	DRAFT ISSUE FOR REVIEW	RB		
B	28.02.2020	ISSUED FOR ASSESSMENT OF EFFECTS ON ENVIRONMENT	RB		
C	15.05.2020	ISSUED FOR ENGAGEMENT	DD		
D	21.07.2020	ISSUED FOR APPROVAL	DD		
E	28.01.2021	ISSUED FOR NoR LODGEMENT	GB		

REV	DATE	DESCRIPTION	BY	CHECKED	DATE
		APPROVED	R. MASON		27.01.2021
		DESIGN REVIEW	A. REVELL		18.12.2020
		DESIGN	R. BELTRAN		27.11.2019
		DRAWING CHECK	J. DELA TORRE		21.12.2020
		DRAWN	G. BROWN		27.11.2019
		SURVEYED	N/A		



SUPPORTING GROWTH PROGRAMME
DRURY - OPAHEKE NORTH-SOUTH FTN ARTERIAL (NoR D4)
Project:
Drawing Title:
PLAN AND LONGITUDINAL SECTION
SHEET 3 OF 6

AERIAL IMAGERY SUPPLIED BY NEARMAP AUSTRALIA PTY LTD

NOT FOR CONSTRUCTION

FOR LODGEMENT

Drawing Date: 27.01.2021

A1	1:1000H 1:250V	A3	1:2000H 1:500V
----	----------------	----	----------------

Discipline: CIVIL

Drawing No: SGA-DRG-STH-004-CI-5203

Revision: **E**

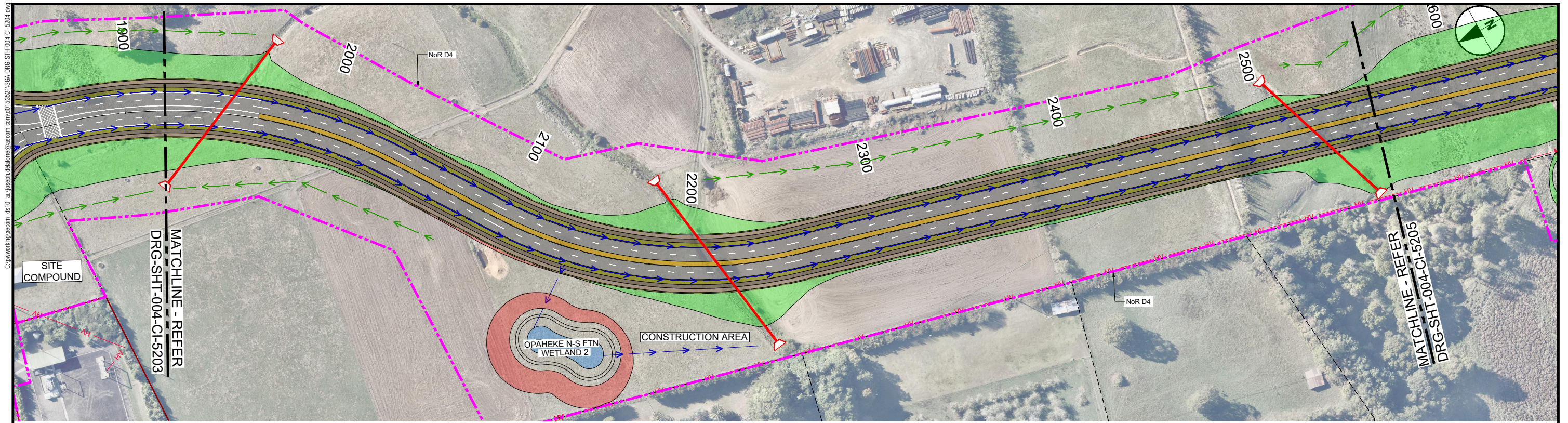

PLAN VIEW - OPAHEKE NORTH-SOUTH FTN ARTERIAL
Scale 1:1000

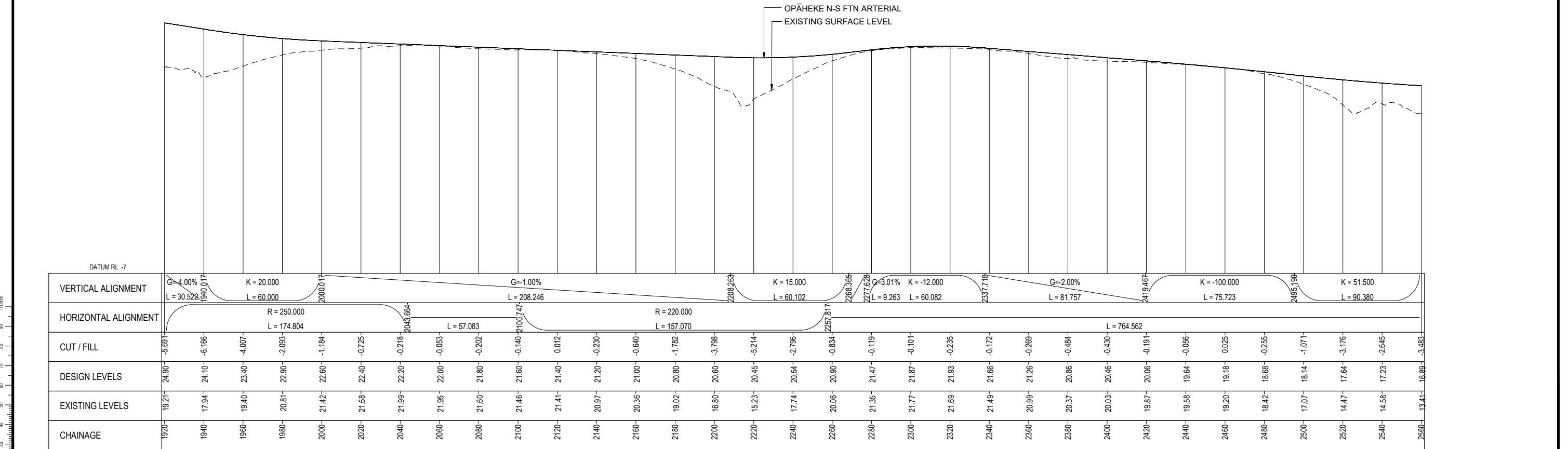

LONGITUDINAL SECTION - OPAHEKE NORTH-SOUTH FTN ARTERIAL
SCALE HORIZ=1:1000 VERT=1:250

ORIGINAL IN COLOUR

*AERIAL IMAGERY SUPPLIED BY NEARMAP AUSTRALIA PTY LTD

NOT FOR CONSTRUCTION

REV	REVISIONS	DATE	APPROVED	DATE
A	DRAFT ISSUE FOR REVIEW	14.02.2020	R. MASON	27.01.2021
B	ISSUED FOR ASSESSMENT OF EFFECTS ON ENVIRONMENT	28.02.2020	A. REVELL	18.12.2020
C	ISSUED FOR ENGAGEMENT	15.05.2020	R. BELTRAN	27.11.2019
D	ISSUED FOR APPROVAL	21.07.2020	J. DELA TORRE	21.12.2020
E	ISSUED FOR NoR LODGEMENT	28.01.2021	G. BROWN	27.11.2019



SUPPORTING GROWTH PROGRAMME
DRURY - OPAHEKE NORTH-SOUTH FTN ARTERIAL (NoR D4)
Project:
Drawing Title:
PLAN AND LONGITUDINAL SECTION
SHEET 4 OF 6

Drawing Status:		Revision:	
FOR LODGEMENT		E	
Drawing Date:	27.01.2021	Drawing No:	SGA-DRG-STH-004-CI-5204
Scale:	1:1000H 1:250V	Discipline:	CIVIL
Scale:	A3 1:2000H 1:500V		

C:\pwworking\jason.com_cst10_au\joseph.deal@jason.com\0153521\SGA-DRG-STH-004-CI-5206.dwg

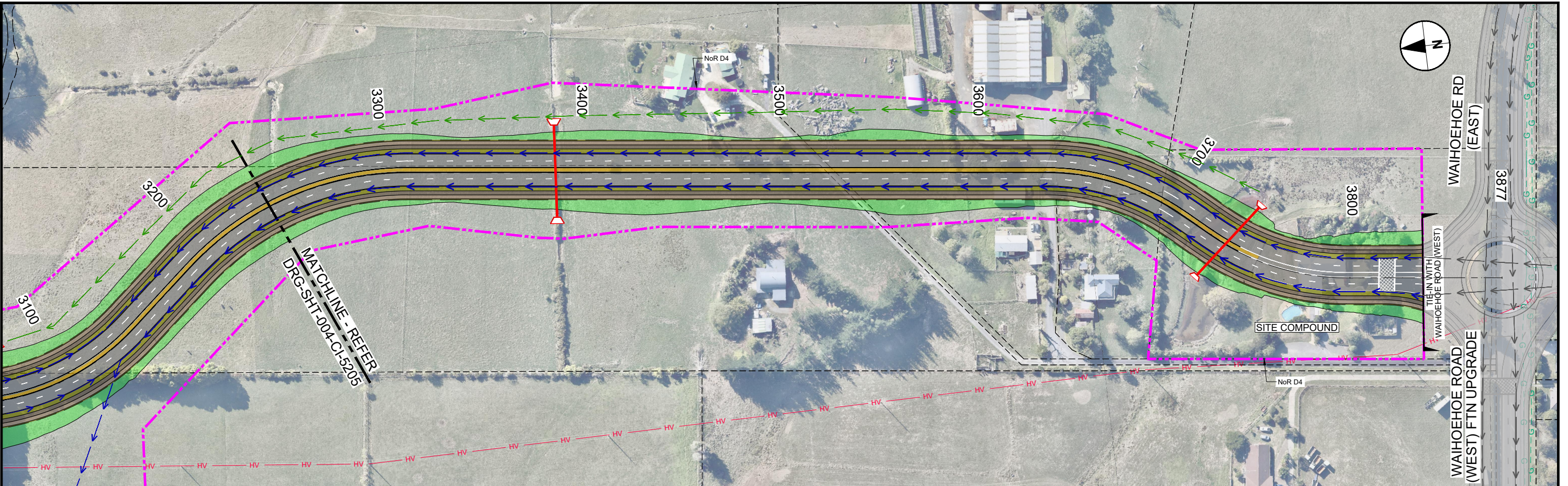

PLAN VIEW - OPAHEKE NORTH-SOUTH FTN ARTERIAL

Scale 1:1000

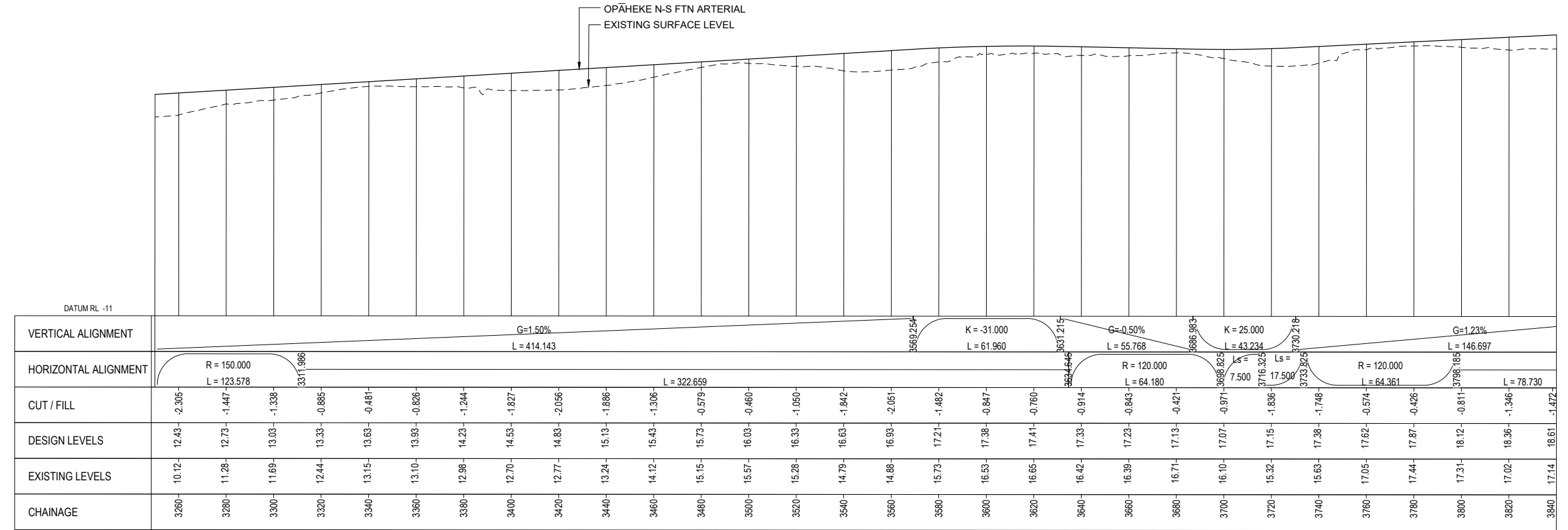

LONGITUDINAL SECTION - OPAHEKE NORTH-SOUTH FTN ARTERIAL

SCALE HORIZ=1:1000 VERT=1:250

ORIGINAL SIZE A1



AERIAL IMAGERY SUPPLIED BY NEARMAP AUSTRALIA PTY LTD

NOT FOR CONSTRUCTION

REV	REVISIONS	DATE	APPROVED	DATE
A	DRAFT ISSUE FOR REVIEW	14.02.2020	R. MASON	27.01.2021
B	ISSUED FOR ASSESSMENT OF EFFECTS ON ENVIRONMENT	28.02.2020	A. REVELL	18.12.2020
C	ISSUED FOR ENGAGEMENT	15.05.2020	R. BELTRAN	27.11.2019
D	ISSUED FOR APPROVAL	21.07.2020	J. DELA TORRE	21.12.2020
E	ISSUED FOR NoR LODGEMENT	28.01.2021	G. BROWN	27.11.2019



SUPPORTING GROWTH PROGRAMME
DRURY - OPAHEKE NORTH-SOUTH FTN ARTERIAL (NoR D4)
 Drawing Title:
PLAN AND LONGITUDINAL SECTION
 SHEET 6 OF 6

FOR LODGEMENT

Drawing Date: 27.01.2021

A1 Scale: 1:1000H 1:250V
 A3 Scale: 1:2000H 1:500V

Discipline: CIVIL

Revision: **E**

SGA-DRG-STH-004-CI-5206

C:\pwworking\jaco.com Ltd\p_jaco\jaco\delaterra@jaco.com\0153521\SGA-DRG-STH-004-CI-5301.dwg

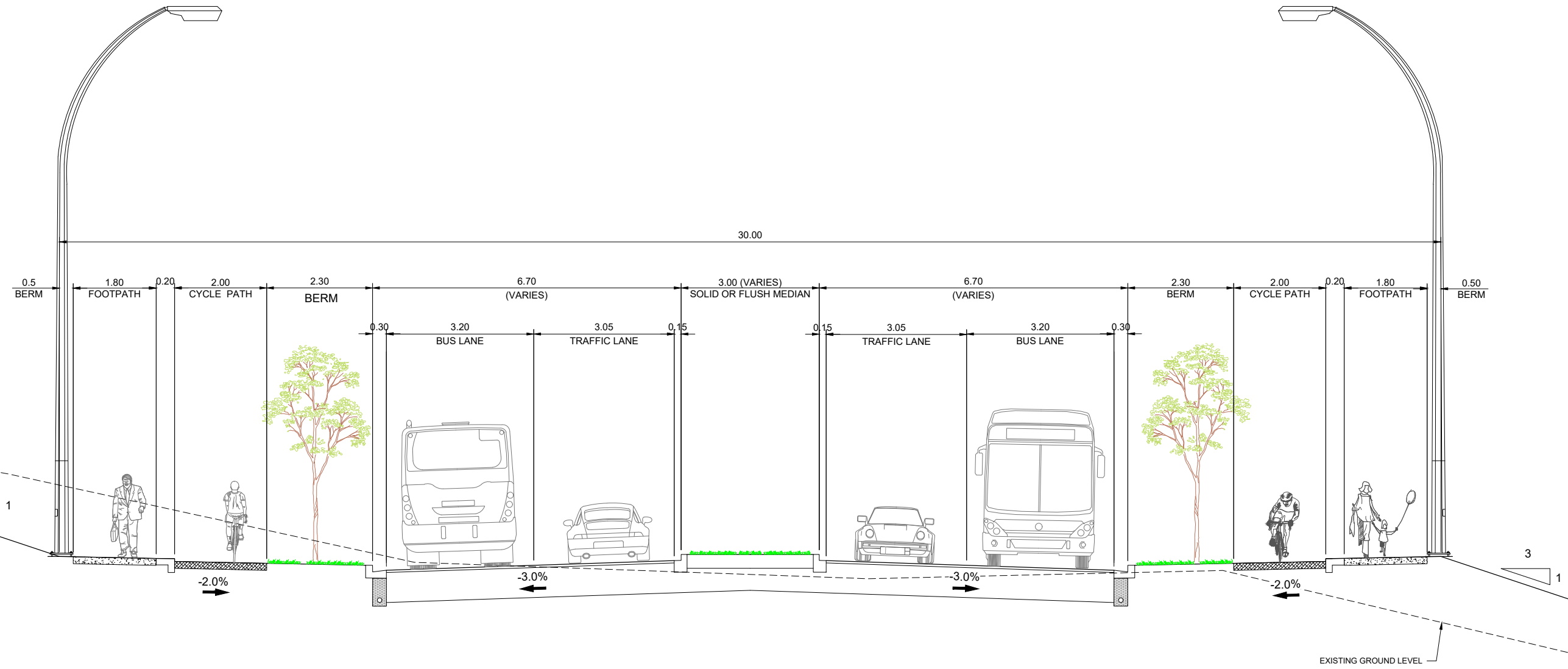

A | TYPICAL CROSS SECTION
Scale 1:50

ORIGINAL SIZE A1

A1 1:50
A3 1:100



NOT FOR CONSTRUCTION

REV	REVISIONS	DRAWN	DATE	APPROVED	DATE
E	ISSUED FOR NoR LODGEMENT	GB	28.01.2021		
D	ISSUED FOR APPROVAL	JDT	21.07.2020		
C	ISSUED FOR ENGAGEMENT	JDT	15.05.2020		
B	ISSUED FOR ASSESSMENT OF EFFECTS ON ENVIRONMENT	JDT	28.02.2020		
A	DRAFT ISSUE FOR REVIEW	JDT	14.02.2020		

SURVEYED	N/A		
DRAWN	G. BROWN	27.11.2019	
DRAWING CHECK	J. DELA TORRE	21.12.2020	
DESIGN	R. BELTRAN	27.11.2019	
DESIGN REVIEW	A. REVELL	18.12.2020	
APPROVED	R. MASON	27.01.2021	



Project: **SUPPORTING GROWTH PROGRAMME**
DRURY - OPAHEKE NORTH-SOUTH FTN ARTERIAL (NoR D4)
Drawing Title: **TYPICAL CROSS SECTION**

Drawing Status:	FOR LODGEMENT	
Drawing Date:	27.01.2021	
A1 Scales:	1:50	A3 Scales: 1:100
Discipline:	CIVIL	
Drawing No.:	SGA-DRG-STH-004-CI-5301	
Revision:	E	

